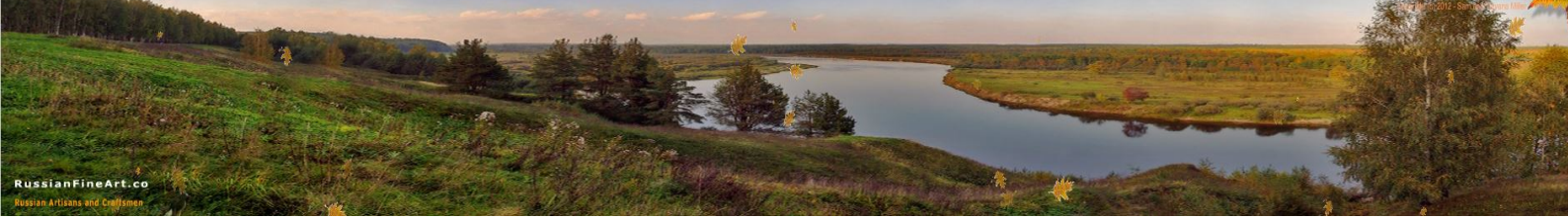

Apples - oil, canvas by Blinova Yulia / still life.

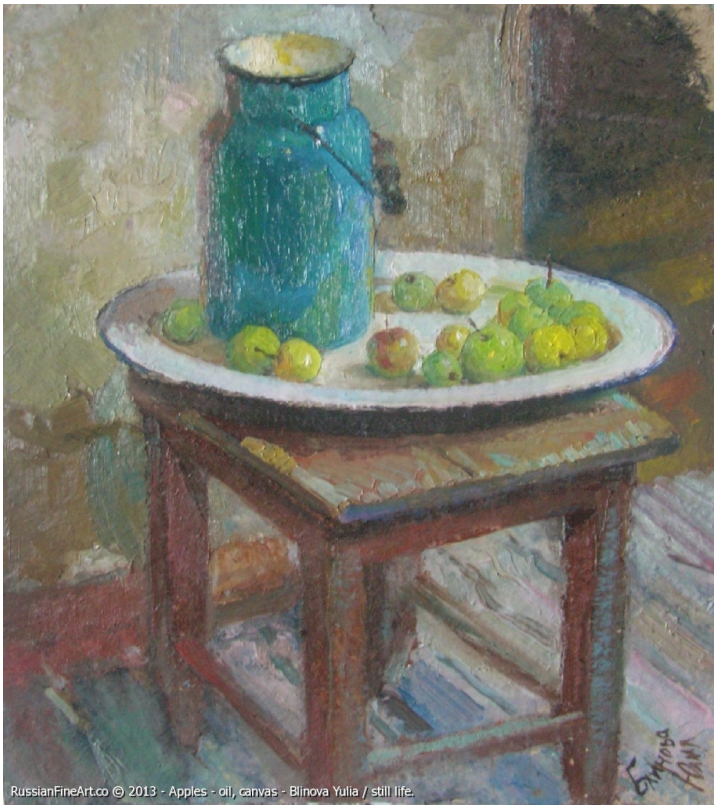

Apples

oil, canvas

Dimensions:
38 x 34 cm / 14.9 x 13.4 inches.

This artwork is available.

Delivery estimate is between 3 and 25 days, depending on the shipping method the Master and Customer choose.
Delivery costs are estimates only, anything related to shipping is SOLELY between the manufacturer and the buyer.
The buyer and the manufacturer herein indemnify RussianFineArt.co of any responsibility or liability.

Other works by this Artist:
Still Life
Genre Scene
Portrait
Landscape

Main page of this Artist: Blinova Yulia

Product ID:19751
Contact: Tatyana Miller - Phone: 904-688-0192 - Email: tatyana@russianfineart.co

Copyright © 2013 RussianFineArt.co - Phone: 904-688-0192 - email: tatyana@russianfineart.co